

CAI-WISCONSIN CHAPTER

MEMBERSHIP DIRECTORY 2024-2025



WISCONSIN CHAPTER

community
ASSOCIATIONS INSTITUTE

www.cai-wi.org



A Message from the President...

CAI-WI is excited to present this year's member directory! With this year's highest numbers in membership, this directory is a great way to establish new contacts and resources that you or your community may need.

Your directory allows you to connect with other CAI Members, Volunteer Leaders, Association Managers and Business Partners. These members and professionals can help advise and service you and/or your communities.

We are excited to close out the year with success and begin 2025 with a bright outlook. Please also share your CAI resources with your friends and family that may benefit from these professionals.

The CAI-WI directory is also available online through the CAI-WI website.

Sincerely,

Erica Joyce

CIC, AAI, AIS

CAI-WI President

CALLING ALL VOLUNTEERS!

JOIN A COMMITTEE!

JOIN TODAY



- Golf Outing Committee
- Special Events Committee
- Conference & Tradeshow Committee
- Communication & Outreach Committee
- Education & Programs Committee
- Legislative Action Committee
- Magazine Committee

Want More Info?
Contact Us at info@cai-wi.org

2024-2025 CAI - Wisconsin Directory

TABLE OF CONTENTS

4 BOARD OF DIRECTORS & COMMITTEES

5 ASSOCIATION MEMBERS

24 BUSINESS PARTNERS

29 MANAGEMENT COMPANIES



ATTENTION!

All CAI-WI Members can update their membership profiles *ANY TIME!*

This includes ALL membership types.

Membership updates can be sent directly to CAI at:

addresschanges@caionline.org

LEADERSHIP DIRECTORY

2024 BOARD OF DIRECTORS

President

Erica Joyce
Mid State Insurance
7105 W Mequon Road
Mequon, WI 53092
Phone: (262) 643-4674
ericaj@midstateis.com

Treasurer

Dan Miske, CCAL
Kaman & Cusimano
9000 West Chester St.
Milwaukee, Wisconsin 53214
Phone: (888) 800-1042
dmiske@kamancus.com

Past President

Sara Moker, CMCA, AMS, PCAM
Elite Properties, Inc.
700 Larry Ct.
Waukesha, WI 53186
Phone: (262) 373-1777
sclark@eliteprop.org

Director

Ryan Maloney
Robertson Ryan & Associates
20975 Swenson Drive, Suite 175
Waukesha, WI 53186
Phone: (414) 221-0346
rmaloney@robertsonryan.com

Director

Daniel Corwin
Alliance Association Bank
3033 West Ray Road, Suite 200
Chandler, AZ 85226
Phone: (888) 734-4567
daniel.corwin@allianceassociationbank.com

Director

Samantha Hoppe, CMCA
Hunt Management
10520 N Baehr Rd., Ste. Q
Mequon, WI 53092
Phone: (262) 238-1480
samantha@huntmanagement.com

Director

Carissa Pezewski, CMCA, AMS, PCAM
MPC Property Management
120 E Chestnut St.
Burlington, WI 53105
Phone: (262) 210-6638
carissa@mpcpm.com

Director

Mona Lisa Battaglia
Villa Vista Owner's Association, Inc.
N82W13504 Fond Du Lac Ave
Menomonee Falls, WI
Phone: (414)267-7305
monalisabattaglia1@gmail.com

Director

Lawrence J Robe
Knickerbocker on the Lake
1028 E Juneau Ave
Milwaukee, WI 53202
Phone: (414) 837-1028
gm@knickerbockeronthelake.com

Director

Constantine Diskos
Wintrust Community Advantage
201 S Hough St
Barrington, IL 60010
Phone: (847) 304-5960
cdiskos@communityadvantage.com

Local Contact/Staff

Mikki Suhomel, Account Executive
Wisconsin Association Management
11801 W. Silver Spring Dr., Ste. 200
Milwaukee, WI 53225
Phone: (414) 755-3355
mikki@wamllc.net

Maiya Whelan, Marketing Director
Wisconsin Association Management
11801 W. Silver Spring Dr., Ste. 200
Milwaukee, WI 53225
Phone: (414) 755-3354
maiya@wamllc.net

2024 CAI-WI COMMITTEES

Education & Programs:

Sandra Chapman (Chair)
Stacey Carew
Emily Foy
Elizabeth Halverson
Erica Joyce
Ryan Maloney
Carissa Pezewski, CMCA, AMS, PCAM
Christy True, CMCA, AMS
Todd Walter

Conference & Tradeshow:

Shari Engstrom (Chair)
Antoinette Collins
Ryan T. Duffy
Sonja Wixom
Amy Peterselli
Nikki Mahsem
Angela Snyder

Golf Outing:

Emily Foy (Chair)
Christy True, CMCA, AMS
Colleen Gerschke
Jackson Dufault
Justin Derkson
Jennifer Gannon

Legislative Action:

Amy Peterselli (Chair)
Dan Merritt
Shawn Anderson
Ryan Maloney
Todd Walter
Mike Leach
Lawrence J. Robe, III,
John Krueger

Magazine & Membership Directory:

Julie Metzger, CMCA, AMS (Chair)
Carissa Pezewski, CMCA, AMS, PCAM
Karen Skorik
Constantine Diskos

Communication & Outreach:

Christy True CMCA, AMS (Chair)
Julie Metzger, CMCA, AMS
Billie Jo Fatheree
Samantha Hoppe, CMCA
Heather Sadler, CMCA, AMS

Special Events:

Angie Rosploch (Chair)
Richard Spaulding
Shari Engstrom
Julie Peterson, ARM, CMCA, AMS
Mark Schultz, CMCA

KAREN SKORIC, C.P.A.

THE CONDO ACCOUNTING FIRM

MARK CANTEY & ASSOCIATES, P.C.

Annual Accounting Services
Audits
Reviews
Compilations
Tax Returns

Monthly Accounting Services

Serving over 900 associations annually
and over 40,000 units daily

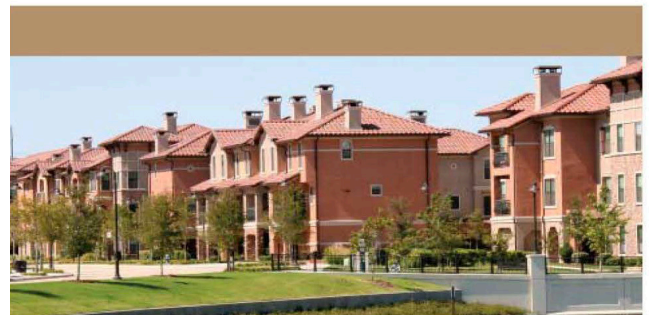

735 N. Water Street, Suite 175
Milwaukee, WI 53202
855.301.9400

canteycpa.com

ASSOCIATION MEMBERS

Robert Adrian
Royal Gardens Owners Association
Brown Deer, WI
(262)349-5895 • adrianciii@hotmail.com

Bill Ahlhauser
Glendale Lakes Condominium Association, Inc.
Glendale, WI
(262)238-1480

James Albers
Waterford Heights
De Pere, WI
(920)680-0952

Sue Albert
Willow Creek Homeowners Association
Milwaukee, WI
(414)530-5595 • susankalbert@hotmail.com

Peter Aliota
Essex Place Condominium Association, Inc.
Mequon, WI
(414)915-7146 • peter.aliota@yahoo.com

Dwight Anderson
Cottage Glen
Ellison Bay, WI
(920)421-0247 • damjanderson@live.com

Sue Anderson
Dakota Hills Condominium Association
Waukesha, WI
(414)403-3584 • Sueanderson98@hotmail.com

Bonnie Anderson
Gardd Parc Condominium Association
Middleton, WI
(310) 975-5449 • bonnie.anderson.mbg@gmail.com

Tamara Anderson
Parnell Woods Condominium Association
Milwaukee, WI
(414)902-9780 • tanderson146@wi.rr.com

Michael Aschberger
Whitnall Edge II Condominium Homeowners
Association
Franklin, WI
(414)235-4088 • maschberger65@gmail.com

Rachelle Bariola
Meadowbrook Village Condominiums
Pewaukee, WI
(608)438-1970 • rbariola@amfam.com

Richard Batson
River Pine Owners Association
Green Bay, WI
(920)737-1603 • rcbatson@gmail.com

Mona Lisa Battaglia
Villa Vista Owner's Association, Inc.
Menomonee Falls, WI
(414)267-7305 • monalisabattaglia1@gmail.com

William Baumann
Hilary Heights Condo Association
Cleveland, WI
hhcoapresident@gmail.com

Marty Baumgartner
Dakota Hills Condominium Association
Waukesha, WI
(262)542-8810 • martyandglenice@att.net

Cathy Bear
Glendale Lakes Condominium Association, Inc.
Glendale, WI
(262)238-1480 • cathy4234@aol.com

Ron Beck
Dakota Hills Condominium Association
Waukesha, WI
(262)347-6966 • ronaldbeck60@gmail.com

Lori Becker
Lilly Creek Townhomes Condominium Association
Menomonee Falls, WI
(425)888-5576 • lorz2006@yahoo.com

Jim Becker
The Glen of Brookfield Condominium
Brookfield, WI
(414)378-6698 • jb1136.jb@gmail.com

Jody Beer
Country Club Villas Condominium Association LTD
Burlington, WI
(262)534-7968 • jbeer8@wi.rr.com

Barry Behnken
Sister Bluff Estates Owners Association
Mequon, WI
(262)421-8794 • barrybehnken@gmail.com

Linda Beil
River Bluff Condominium Association, Inc.
Menomonee Falls, WI
garyandlindabeil@yahoo.com

Mary Belvoir
Eastwood Owners Association
Shorewood, WI
(414)248-4486 • mbelvoir@sbcglobal.net

Sharon Bender
Glendale Lakes Condominium Association, Inc.
Glendale, WI
(847)757-4227 • sharon.bender@outlook.com

Lori Bennett
Maple Wood Green Condominium Association
Madison, WI
lorisben.lb@gmail.com

Richard Benoit
Riverwalk Condominium Association
West Allis, WI
(414)531-9293 • rbenoit3140@yahoo.com

Theodore Berg
Parnell Woods Condominium Association
Milwaukee, WI
(414)281-5969 • tberg2622@gmail.com

Joseph Berte
Pilgrim Glen
Menomonee Falls, WI
(414)430-4343 • jcberte38@gmail.com

Deborah Blanks
Eastwood Owners Association
Shorewood, WI
(414)807-3678 • deborahblanks26@gmail.com

Lisa Block
Emerald Woods Condominium Association
Elm Grove, WI
(414)852-1702 • lisa.j.block@gmail.com

Patricia Bohlman
Parnell Woods Condominium Association
Milwaukee, WI
(414)281-4160 • dachsil@aol.com

Barbara Bohmann
Prairie Walk Condominium Association
Menomonee Falls, WI
(262)893-0017 • bab47@idcnet.com

Steve Bolling
Glen of Mukwonago Condominium Inc.
Mukwonago, WI
(262)751-3506 • steve.bolling61@gmail.com

Dale Bomberg
Silver Ridge Condominium Association
Oconomowoc, WI
(262)510-1448 • dbomberg@me.com

**Follow Us
ON FACEBOOK!**

**Community Associations
Institute - Wisconsin Chapter**



Paula Bond
 Cloisters of Greenfield
 Greenfield, WI
 (414)218-1578 • paulabond5057@gmail.com

Don Bracco
 Stillwater Condominiums
 Pewaukee, WI
 (262)523-0320

Linda Brakel
 Hampden Pines Condominium Association
 Pewaukee, WI
 (802)825-0838 • lfbrakel1@gmail.com

Sharon Brawner
 River Bluff Condominium Association, Inc.
 Menomonee Falls, WI
 (262)744-5719 • tippeydog@wi.rr.com

Nathan Brelsford
 Sherman Terrace Association Inc
 Madison, WI
 608-241-4449 • nbrelsford@shermanterrace.org

Kenlee Brill
 Tuckaway Shores Condominium
 Franklin, WI
 (414)617-1333 • ts.kenlee@gmail.com

Danielle Brinkman
 Gallun Tannery Row: 1818 Condominiums Owners
 Association, Inc.
 Milwaukee, WI
 (414)331-0968 • danielle.brinkman@cnhind.com

Nancy Brooks
 Silver Ridge Condominium Association
 Oconomowoc, WI
 (608)718-1626 • mbrooks10@att.net

Kent Brown
 Regency House Condominium
 Milwaukee, WI
 (414)276-8599

Dorothy Brown-Kreueger
 Whispering Hills Owners Association, Inc.
 Milwaukee, WI
 (414)736-5732 • debrown7@aol.com

Tom Bruckbauer
 Hawks Ridge Condominiums
 Wales, WI
 (262)373-1777 • toemaasb@gmail.com

Julie Brudnicki
 Kaitlin Woods Condominium Association Inc
 Franklin, WI
 (414)688-2927 • jbrudnic@gmail.com

Steve Brynd
 Bay Pointe Condominium Association
 Oconomowoc, WI
 (608)695-3339 • srbrynd24@gmail.com

Betty Bullock
 Dakota Hills Condominium Association
 Waukesha, WI
 (414)218-8043 • betty.bullock3@yahoo.com

Ron Calewarts
 Woodbridge Village Association
 Milwaukee, WI
 (414)281-3074 • roncal@tds.net

Cynthia Carr
 Bay View Terrace Condominium Association
 Milwaukee, WI
 (414)550-4432 • ccarr5556@gmail.com

Robert Carr
 Bay View Terrace Condominium Association
 Milwaukee, WI
 recarr@wi.rr.com

Pete Chadwick
 Pheasant Run Condominium
 Brookfield, WI
 (262)238-1480 • chadwick.pete@gmail.com

YOUR COMMUNITY ASSOCIATION'S COLLECTION & FINANCE LEGAL SOLUTION

Every condominium and homeowner association needs effective policies and processes for collecting delinquent assessments. von Briesen's Community Associations Section has the experience and knowledge to be your Collection & Finance Legal Solution. We assist clients with the preparation of a comprehensive written collection policy, guidance on adherence to that policy and counseling on procedures for taking collections actions. Our creative and collaborative approach positions us to be your community association solution.

Think of us as your hardest working neighbor.



Attorney Ryan T. Duffy
 ryan.duffy@vonbriesen.com
 (414) 287-1259



Attorney Brian J. Seidl
 brian.seidl@vonbriesen.com
 (608) 661-3964

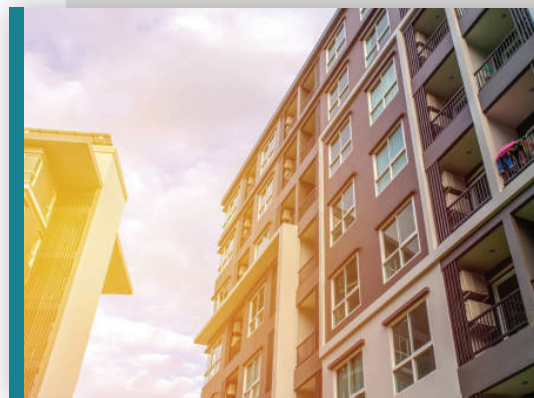

ASSOCIATION MEMBERS



Arlee Champaigne
The Glen of Brookfield Condominium
Brookfield, WI
(262)366-5767 • arlee.champaigne@gmail.com

Bob Chapman
Highlands of Avondale
Pewaukee, WI
(414)276-5285 • bgchapman1@wi.rr.com

Walt Chossek
Hampshire Court Condominium Association
Milwaukee, WI
(414)690-8580 • awchossek@sbcglobal.net

Robert Clements
Metropolitan Place Residential Condominium Owners
Association
Madison, WI
robert_clements@yahoo.com

Sherry Coatney
Nolen Shore Condominium Association
Madison, WI
(612)839-4299 • skcoatney@gmail.com

Robert Colla
Bay View Terrace Condominium Association
Milwaukee, WI
(414)483-8792 • arrcee@wi.rr.com

Beth Connell-Weiand
Highlands of Avondale
Pewaukee, WI
(262)302-0295 • jbweiand@gmail.com

Monte Cook
Trostel Square Homeowners Association
Milwaukee, WI
trostelsquarecondos@gmail.com

Craig Cooper
Elkhart Lake, WI
(262)442-4661 • President@GreensElkhartLake.com

Terri Coughlin
Landmark on the Lake Condominium Association
Milwaukee, WI
(414)258-4351 • terri.coughlin@sbcglobal.net

Dennis Creswell
Maple Wood Green Condominium Association
Madison, WI
(715)574-3622 • dennis.creswell@gmail.com

John Cross
Summit Beach Condominium Owners Association
Algoma, WI
(224)422-3371 • rosehulman72@gmail.com

Jane Cubbs
Riverwalk Condominium Association
West Allis, WI
(414)690-0040 • jcubbs49@gmail.com

Tom Cuene
River Pine Owners Association
Green Bay, WI
(920)619-7741 • tdc1340@gmail.com

Susan Cutsforth
Emerald Woods Condominium Association
Elm Grove, WI
(414)315-9278 • scuts4@yahoo.com

Deborah Daley
Bay View Terrace Condominium Association
Milwaukee, WI
(414)522-2855 • daleydeborah@yahoo.com

Nicky D'Attilio
Bay View Terrace Condominium Association
Milwaukee, WI
nickydattilio@hotmail.com

Kay Daubenspeck
Maple Wood Green Condominium Association
Madison, WI
(608)241-2979 • kdaubens1@aol.com

Mary Jane De Battista
Kaitlin Woods Condominium Association Inc
Franklin, WI
(414)427-2651 • zmaryjanez@hotmail.com

Janet Defnet
Pioneer Centre Homeowners Association
Muskego, WI
(262)682-4490 • divingassociates@wi.rr.com

George Demolas
Emerald Woods Condominium Association
Elm Grove, WI
(414)801-4584 • gdemolas@hotmail.com

Dennis DeSalvo
Morton Grove, IL
(847)966-6856 • mrdosalvo@aol.com

Wendy Doerr
Pioneer Centre Homeowners Association
Muskego, WI
(414)514-2851
pioneercentrerecommunication@gmail.com

Jennifer Downard
Riverwalk Condominium Association
West Allis, WI
(414)975-0542 • jendownard3160@yahoo.com

Sean Duffey
Van Buren CityLofts Condominium Association, Inc.
Milwaukee, WI
sean@firelaw.net

Diane Duhig
Regency House Condominium
Milwaukee, WI
(414)276-8599
generalmanager@regencyhousecondos.com

David Dunker
Overlook Trails Condominium Association, Inc.
Hartland, WI
(262)366-1563
dunksdd@aol.com

Bob Durkin
Bell Harbour Condominium Owners Association,
Inc.
Algoma, WI
(847)875-3883 • rj.durkin@pobox.com

Richard Dvorak
Waterford Heights
de Pere, WI
(920)680-0952 • rdvrk1952@gmail.com

Russell Ehley
West Ridge Homeowners Association
West Bend, WI
(262)483-4842 • ehley66@gmail.com

Scott Ellis
Van Buren CityLofts Condominium Association, Inc.
Milwaukee, WI

Michael Embry
Villa Vista Owner's Association, Inc.
Menomonee Falls, WI
embrymgr@gmail.com

Anne Empey
Beerline River Homes
Milwaukee, WI
(262)238-1480 • anne.cheese3@gmail.com

Robert Engels
New Centurion Condominium Association
Madison, WI
(608)845-2132 • cocconutz6701@gmail.com

Regina Estrada
Overlook Trails Condominium Association, Inc.
Hartland, WI
(262)212-9945 • rmestrada@mac.com

Ginny Evans
Villa Vista Owner's Association, Inc.
Menomonee Falls, WI
ginevans8@gmail.com

Shari Falkenburg
Glen At Woodside Creek Condominium Association
Brookfield, WI
(630)326-9740 • sharifalkenburg@gmail.com

Carole Faught
Sister Bluff Estates Owners Association
Elm Grove, WI
(414)418-0328 • Faughtc@sbcglobal.net

Lynn Ferrell
Summit Beach Condominium Owners Association
Urbandale, IA
(515)240-3717 • ldferrell@msn.com

Keith Findley
Tamarack Trails Community Services Association,
Inc.
Madison, WI
(608)335-4544 • kafindley@me.com

Everett Fischer
Sherman Terrace Association Inc
Madison, WI
(608)241-4449

Elizabeth Florian
Glendale Lakes Condominium Association, Inc.
Glendale, WI
(262)238-1480

Sharon Floryance
Cherrywood Village Condominium Association, Inc.
Brown Deer, WI
(414)355-2947 • erichughes@gmail.com

David Flynn
Stillwater Condominiums
Pewaukee, WI
(262)373-1777 • Chief3usa@gmail.com

Ellen Foley
Tamarack Trails Community Services Association, Inc.
Madison, WI
(608)698-4493 • ellen.madeline@gmail.com

Deborah Ford
Cottage Glen
Ellison Bay, WI
(707)301-6535 • rx.bike.gd@gmail.com

Peter Forster
Remington Ridge Condominium Association LTD
De Pere, WI
pforster61@gmail.com

Janet Forsyth
Pioneer Centre Homeowners Association
Muskego, WI
(715)491-2181 • pchacondos@outlook.com

Thomas Franecki
Cloisters of Greenfield
Greenfield, WI
(414)425-8681 • franeckithomas@gmail.com

Darrell Frank
Tuckaway Shores Condominium
Franklin, WI
(262)424-2995 • darrellfrank01@yahoo.com

Mark Frankel
Metropolitan Place Residential Condominium Owners
Association
Madison, WI
judgemark@gmail.com

John Freimark
Beerline River Homes
Milwaukee, WI
(414)698-5212 • john.freimark@microsoft.com

Jeff Freitag
Stonehedge Condominium Corp
Milwaukee, WI
(262)719-5737 • jsfreitag@live.com

Lynn Galyardt
Glen At Woodside Creek Condominium Association
Brookfield, WI
(630)326-9740 • lgalyardt77@gmail.com

Sarah Ganos
Pioneer Centre Homeowners Association
Muskego, WI
(414)416-2062 • reeses0604@icloud.com

Lisa Ganson
Cloisters of Greenfield
Greenfield, WI
(262)757-3241 • lganson@gmail.com

Ron Garchow
West Ridge Homeowners Association
Slinger, WI
(262)338-4847 • chowdogger16@gmail.com

Tim Gehl
Glen of Mukwonago Condominium Inc.
Mukwonago, WI
(262)955-2121 • tgehl@wi.rr.com

Allyson Geil
West Ridge Homeowners Association
Slinger, WI
(262)338-4847 • a_geil@yahoo.com

Betty Gelhar
Cloisters of Greenfield
Greenfield, WI
(414)731-0817 • bettygelhar@yahoo.com

Jeff Gerzewski
Stonehedge Condominium Corp
Greenfield, WI
(262)238-1480 • snowmancondo@gmail.com

Lynne Giuffre
Germantown, WI
(414)379-5474 • anecessities@wi.rr.com

James Giunta
Windsor Estates of Mequon Homes, Inc
Mequon, WI
(414)617-7436 • jgbear1@gmail.com

Mary Gizewski
Glen At Woodside Creek Condominium Association
Brookfield, WI
(414)202-4110 • megizewski@yahoo.com

Bill Goodman
Princeton Homesite Condominiums
Pewaukee, WI
(414)651-7740 • bill.goodman1970@gmail.com

Jim Gordon
Silver Ridge Condominium Association
Oconomowoc, WI
(262)442-6235 • brewcitytech@gmail.com

Michael Gore
Cross Wind Cove Condominium Association
Pewaukee, WI
(262)695-9347 • michaelgore1@gmail.com

Mark Graupman
Egg Harbor, WI
(608)434-2297 • mbgraupman@gmail.com

Linda Green
Mequon on the Square Condominium Owners'
Association
Mequon, WI
(262)238-0180 • rsljgreen@gmail.com

Karen Gritzmacher
Landmark on the Lake Condominium Association
Milwaukee, WI
(414)248-1127 • kdamcan90@gmail.com

Vikash Gupta
Cross Wind Cove Condominium Association
Pewaukee, WI
(262)408-3430 • vickyg19@gmail.com

John Gutenkunst
Turnberry Reserve Condominium Association
Waukesha, WI
(415)637-5158 • trcadir02@gmail.com

Tom Guyette
River Pine Owners Association
Green Bay, WI
(920)615-7335 • trguyette1@gmail.com

Micki Hall
Milwaukee, WI
(414)350-5629 • brooklyn7of10@yahoo.com

Richard Halverson
Metropolitan Place Residential Condominium
Owners Association
Madison, WI
rich.halverson@wisc.edu

LuAnn Hammond
West Ridge Homeowners Association
West Bend, WI
262-338-6843 • luannhmmnd@gmail.com

Holly Hampson
Cottage Glen
Ellison Bay, WI
(303)847-6090 • holly.hampson@pm.me

Gayle Hanser
Windsor Estates of Mequon Homes, Inc
Mequon, WI
ghanser@sbcglobal.net

Ralph Harast
Regency House Condominium
Milwaukee, WI
(414)276-8599 • ralphharast@gmail.com

William Harbeck
Sister Bluff Estates Owners Association
Grafton, WI
(262)375-1619 • William.harbeck@quarles.com



A Community Presence



Specializing in Community Association Management since 1982



Wisconsin's most trusted
community association
management firm
specializing in:

- Day-to-Day Association Administration
- Financial Management and Bookkeeping
- Property Maintenance and Repair
- Industry Support and Education



10520 N. BAEHR ROAD, SUITE Q
MEQUON, WI 53092
(262) 238-1480
WWW.HUNTMANAGEMENT.COM

• WINDOW CLEANING
• HOUSE WASHING
• PRESSURE WASHING
• GUTTER CLEANING
• SNOW REMOVAL

DEM^AARK'S
WINDOW & PRESSURE CLEANING

Free Quotes
(262)894-2057



ASSOCIATION MEMBERS



Tom Harms
Lilly Creek Townhomes Condominium Association
Menomonee Falls, WI

Holly Haseley
Princeton Homesite Condominiums
Pewaukee, WI
(414)839-9273 • hollyhaseley@gmail.com

Cindy Hastings
Bay View Terrace Condominium Association
Milwaukee, WI
cindyhas99@gmail.com

William Hattendorf
Pilgrim Glen
Menomonee Falls, WI
(262)893-1279 • bandb68@gmail.com

Sharol Hayner
Nolen Shore Condominium Association
Madison, WI
678-358-7658 • sharolhayner@gmail.com

Todd Haywood
Highlands of Avondale
Pewaukee, WI

Diane Heinly
Waterford Heights
De Pere, WI
heinlydiane@gmail.com

Sarah Hendricks
Cherrywood Village Condominium Association, Inc.
Brown Deer, WI
(828)333-3614 • sarakhendricks@gmail.com

Richard Hendricks
Waterford Heights
De Pere, WI
(920)680-0952 • jhendricks@comcast.net

John Hinks
River Bluff Condominium Association, Inc.
Menomonee Falls, WI
(262)415-8027 • anjo15650@gmail.com

William Hinzey
Meadowbrook Village Condominiums
Pewaukee, WI
(262)367-5111 • whdh2@yahoo.com

Janet Hirsch
Tamarack Trails Community Services Association, Inc.
Madison, WI
(608)829-2557 • jhirsch@midplains.net

Lisa Hoebel
Villa du Cour Owners Association
Milwaukee, WI
(414)793-3865 • building3765@gmail.com

Karen Holt
Villa Vista Owner's Association, Inc.
Menomonee Falls, WI
karenholtis@hotmail.com

Pete Holtz
Glen At Woodside Creek Condominium Association
Brookfield, WI
(630)326-9740 • pete.holtz3@gmail.com

Miriam House
Glendale Lakes Condominium Association, Inc.
Glendale, WI

Dee Howard
Royal Gardens Owners Association
Brown Deer, WI
(414)354-0606 • dee5625@gmail.com

Brandon Hussary
Villa du Cour Owners Association
Milwaukee, WI
(414)236-0252 • bhussary01@gmail.com

Arlene Iglar
Princeton Homesite Condominiums
Pewaukee, WI
(414)315-0132 • aiglar@wi.rr.com

Nathan Imfeld
Beerline River Homes
Milwaukee, WI
nimfeld@gmail.com

William (Bill) Ingram
Stonehedge Condominium Corp
Greenfield, WI
(414)719-3579 • esquire56@hotmail.com

Monique Isham
Sherman Terrace Association Inc
Madison, WI
(608)244-2972 • misham@wisc.edu

Hammad Jaffary
Parnell Woods Condominium Association
Milwaukee, WI
(414)460-4031 • hammadj@hotmail.com

Theodore Jankowski
Waukesha, WI
(414)397-5938 • tjankowski1952@gmail.com

Joann Janssen
River Bluff Condominium Association, Inc.
Menomonee Falls, WI
(262)238-1480

Rebecca Janutis
Van Buren CityLofts Condominium Association, Inc.
Milwaukee, WI
rebecca.janutis@gmail.com

Jim Jarantowski
Hickory Hills Owners Association
New Berlin, WI
(262)373-1777 (234) • jwjaran@gmail.com

Dawn Jasper
Tuckaway Shores Condominium
Franklin, WI
(414)254-5701 • djasper@rocktransfer.com

Mary Jesatko
Water's Edge Condominium Association of Milwaukee
Milwaukee, WI
847-347-2399 • maryjesatko@gmail.com

George Jesien
Tamarack Trails Community Services Association, Inc.
Madison, WI
(301)509-2397 • geojesien@gmail.com

Mary Johnson
Eastwood Owners Association
Milwaukee, WI
(414)332-2475 • marykj2423@icloud.com

Tom Johnson
Glen At Woodside Creek Condominium Association
Brookfield, WI
(630)326-9740 • TPTJ13@gmail.com

Barbara Johnson
Hampshire Court Condominium Association
Milwaukee, WI
(414)779-0996 • barbjoh@hotmail.com

Roberta Johnson
Overlook Trails Condominium Association, Inc.
Hartland, WI
(414)559-2887 • Roberta-johnson@hotmail.com

Gail Johnson
Pilgrim Glen
Menomonee Falls, WI
(262)391-0218 • gailj4683@yahoo.com

Cindy Johnson
Waterford Heights
De Pere, WI
(920)680-0952

Debra Johnson
Woods Edge Owners Association, Inc.
Waukesha, WI
debkjohanson852@gmail.com

Michele Johnstone
Villa du Cour Owners Association
Milwaukee, WI
(414)839-3848 • michelejohnstone53@gmail.com

Edward Jordan
Sherman Terrace Association Inc
Madison, WI
608-241-4449 • efjordan47@gmail.com

Paula Jordan-Becker
West Ridge Homeowners Association
Milwaukee, WI
(262)388-0618 • pabecker1970@gmail.com

Leonard Jozefacki
Cloisters of Greenfield
Greenfield, WI
(262)617-8445 • ljozefacki@aol.com

Emily Julka
 Sherman Terrace Association Inc
 Madison, WI
 608-241-4449 • emjulka@gmail.com

Shannon Kantowski
 Willow Creek Homeowners Association
 Milwaukee, WI
 shannon.kantowski@gmail.com

Kenneth Kelleher
 Maple Wood Green Condominium Association
 Madison, WI
 (608)241-1139 • krkelleher@ameritech.net

Kathy Kelsner
 Royal Gardens Owners Association
 Brown Deer, WI
 (414)322-6893 • katK2@yahoo.com

Pete Kerrick
 Glen At Woodside Creek Condominium Association
 Brookfield, WI
 (630)326-9740 • pkerrick56@gmail.com

Mary Kessens
 La Crosse, WI
 (608)516-1306 • Mary.kessens@gmail.com

Lisa Keyes
 Lilly Creek Townhomes Condominium Association
 Menomonee Falls, WI

Karen Kieffer
 Villa du Cour Owners Association
 Milwaukee, WI
 kiefferkaren7@gmail.com

Craig Kingsley
 Highlands of Avondale
 Pewaukee, WI
 262-337-1893 • cokingsley@gmail.com

Barbara Kinzinger
 Willow Creek Homeowners Association
 Milwaukee, WI
 (414)315-7044 • bkayz@sbcglobal.net

Jim Klappa
 Hickory Hills Owners Association
 New Berlin, WI
 (414)510-1160 • jimklappa67@gmail.com

Robert Klenke
 Brookview Meadows
 Green Bay, WI
 (920)819-3164 • bobaklenke@gmail.com

Mary Koehler
 Hawks Ridge Condominiums
 Mukwonago, WI
 (262)373-1777 • mary.koehler89@gmail.com

Trudy Konopka
 Mequon on the Square Condominium Owners' Association
 Mequon, WI
 (815)990-1055 • chef_trudy@yahoo.com

Rhonda Kook
 Dakota Hills Condominium Association
 Waukesha, WI
 (414)350-1116 • rhondak227@gmail.com

Marcia Koslov
 Gardd Parc Condominium Association
 Palm Springs, CA
 (213)793-0250 • mjkoslov@gmail.com

Kathleen Koszarek
 River Pine Owners Association
 Green Bay, WI
 (920)321-8057 • kaknnp@gmail.com

Judy Kowatsch
 Whispering Hills Owners Association, Inc.
 Milwaukee, WI
 (414)354-5204

Robert Kraig
 Bay View Terrace Condominium Association
 Milwaukee, WI
 414-322-5324 • kraig1921@gmail.com

HOA BANKING EXPERTS

Software integrations and dedicated servicing team for your accounts.

Together, there's no stopping you.

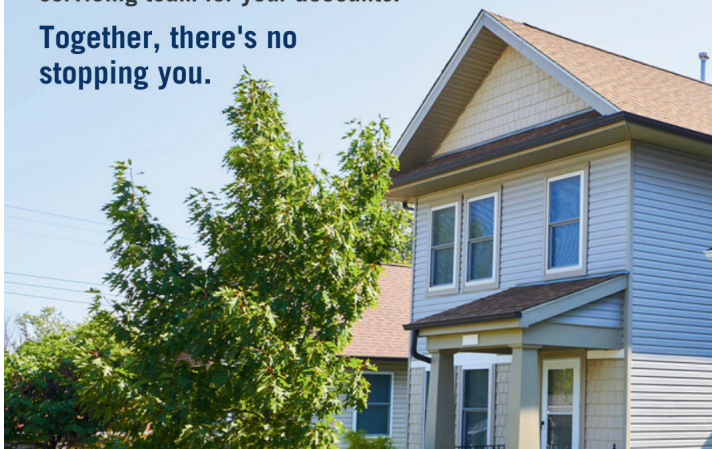

Learn more at enterprisebank.com/CAB



Member FDIC



Talk to us about your community association's financial needs. We can help.

We offer:

- Financing for building repairs and capital improvements.¹
- Competitive fixed rates with terms up to 15 years.
- Access to multi-million-dollar FDIC deposit insurance coverage with ICS[®] and CDARS[®].²



Contact our Regional Relationship Manager today!
Martin I. Klauber, VP
 Cell: **847.322.3149**
 Toll free: 800.233.7164
 MKlauber@popular.com



1. Subject to credit approval. 2. Terms and conditions apply. CDARS and ICS are registered service marks of IntraFi Network LLC. © 2024 Popular Bank. Member FDIC.



SPRING INTO COMPREHENSIVE PROTECTION WITH MID-STATE INSURANCE

As spring breathes new life into the picturesque landscapes of Wisconsin, your Condominium Association deserves insurance coverage that blossoms with precision and thoroughness. In compliance with state regulations, Condominium Associations are required to safeguard their properties against loss, ensuring coverage at the full replacement value.

At Mid-State Insurance, we will collaborate with you to craft a Master Policy tailored to not only meet regulatory standards but exceed them. Our collaborative approach involves a detailed understanding of your association's by-laws, ensuring a customized coverage approach that mirrors the vitality of spring.

Just as nature offers a diverse array of blooms, we recognize the multifaceted risks your association may face. Consider these additional coverages:

- Directors and Officers Coverage
- Hired and Non-Owned Auto Liability
- Ordinance or Law Coverages
- Water/Sewer Back-Up
- Crime Coverage - Including Fraud and Embezzlement
- Earthquake or Flood Coverage

Engage with us to discuss a tailored insurance solution that anticipates and mitigates potential challenges.



(262) 241-0550 | agency@midstateis.com | www.midstateis.com |
7105 W Mequon Rd PO Box 550 Mequon, WI 53092

Gregory Krehble
 Brookview Meadows
 Green Bay, WI
 (920)600-4558 • gkrehib51@gmail.com

James Kriederman
 Tuckaway Shores Condominium
 Franklin, WI
 (414)540-0004 • harley99fxstc@yahoo.com

Julie Kubiak
 Pioneer Centre Homeowners Association
 Muskego, WI
 (262)682-4490 • jmek2001@yahoo.com

James Landry
 Brookview Meadows
 Green Bay, WI
 (920)639-1670 • jrlandrybvm@gmail.com

Sandy Lange
 Silver Ridge Condominium Association
 Oconomowoc, WI
 (414)544-2169 • slange22@hotmail.com

Debbie LAPlante
 Westwood Village Condominium Owners Association, Inc
 Green Bay, WI
 (920)321-4261 • Debbie.laplante0@gmail.com

Dave Larson
 Tamarack Trails Community Services Association, Inc.
 Madison, WI
 (608)444-7785 • davelarson3330@gmail.com

Fred Latzke
 Water's Edge Condominium Association of Milwaukee
 Milwaukee, WI
 414-218-1294 • latzke.f@gmail.com

Michael Ledbury
 Woods Edge Owners Association, Inc.
 Waukesha, WI
 ledburymj03@gmail.com

David Lehrer
 Willow Creek Homeowners Association
 Milwaukee, WI
 (414)520-0732 • davidlehrer@gmail.com

Keith Lester
 Regency House Condominium
 Milwaukee, WI
 (414)406-8882 • KeithVLester@outlook.com

Rose Levitt
 Overlook Trails Condominium Association, Inc.
 Hartland, WI
 (828)279-6737 • rlevittpa@yahoo.com

Clyde Lewin
 Woodridge 1 Condominium Association, Inc.
 Grafton, WI
 clewin0116@gmail.com

Marilyn Lindemeyer
 Pheasant Run Condominium
 Brookfield, WI
 (262)794-0292 • mlindemeyer1115@gmail.com

Ann Lindholm
 Summit Beach Condominium Owners Association
 Algoma, WI
 (512)217-0202 • amlindholm9@gmail.com

Barbara Lodde
 Emerald Woods Condominium Association
 Elm Grove, WI
 (414)379-8149 • LoddeBL@gmail.com

Jodi Loeffler
 Pioneer Centre Homeowners Association
 Muskego, WI
 (262)682-4490 • loefflerjl@gmail.com

Steven Ludwikoski
 Menomonee Falls, WI
 (262)781-8486 • steamo@ameritech.net

Thomas Luedke
 Stillwater Condominiums
 Pewaukee, WI
 (414)331-8169 • Tluedke58@gmail.com

Kathleen Lysaght
 River Bluff Condominium Association, Inc.
 Menomonee Falls, WI
 (262)255-0470 • kathleen.lysaght@yahoo.com

Christine M osterberg
 Eastwood Owners Association
 Shorewood, WI
 (414)313-8045 • 10xture@gmail.com

Elizabeth Mahoney
 Cottage Glen
 Ellison Bay, WI
 (949)295-2631 • emcmahoney@me.com

Elizabeth Makowski
 Silver Ridge Condominium Association
 Oconomowoc, WI
 (262)422-1536 • lizzyamak@gmail.com

Gene Mallinger
 The Glen of Brookfield Condominium
 Brookfield, WI
 (262)794-3301 • mallinger@sbcglobal.net

Jerry Manz
 The Glen of Brookfield Condominium
 Brookfield, WI
 (414)254-1282 • Jerry.manz@yahoo.com

Carol Maria
 Milwaukee, WI
 (414)379-7506 • cmaria@fdic.gov

Joe Marion
 Turnberry Reserve Condominium Association
 Waukesha, WI
 (262)893-4605 • trcadir1@gmail.com

Crystal Martin
 Sherman Terrace Association Inc
 Madison, WI
 (608)358-0770 • yukon1965@gmail.com

Amy Martindale
 Villa du Cour Owners Association
 Milwaukee, WI
 (414)870-0486 • amartindale@yahoo.com

Karen Mathews
 Sister Bluff Estates Owners Association
 De Pere, WI
 (920)632-7571 • bmathews1@sbcglobal.net

OUTLOOK
MANAGEMENT GROUP

**EXPERTISE YOU CAN TRUST.
SERVICE YOU CAN RELY ON.**

**Full-Service Condo
& HOA Management**

**We are looking to
serve new clients!**

**Contact: Ray Balfanz
ray@outlookmgmt.com
414-369-3511**

SCAN ME

ray@outlookmgmt.com www.outlookmgmt.com



PAVING AND CONCRETE

WHAT WE DO:

- **Asphalt Paving**
- **Milling & Reclamation**
- **Concrete Curbs & Flatwork**
- **ADA Parking Requirements**
- **Drainage & Utilities**
- **Pavement Markings & Signs**
- **Sealcoating**
- **Cracksealing**
- **Infrared Patching & Repair**
- **Snow Removal**
- **Earthwork**
- **Sport Services**

262.691.3964

www.plmpaving.com

Jeanie Matkin
Glen At Woodside Creek Condominium Association
Brookfield, WI
(630)326-9740 • jeaniegirl6@gmail.com

Sharon McCabe
Nolen Shore Condominium Association
Madison, WI
(608)609-6264 • sharon.mccabe705@gmail.com

John McCabe
The Glen of Brookfield Condominium
Brookfield, WI
(262)853-0083 • Jmccabe2@wi.rr.com

Barb McCarthy
Nolen Shore Condominium Association
Madison, WI
608-471-9425 • bmccarthy13@icloud.com

Carol McLain
Country Club Villas Condominium Association LTD
Waterford, WI
(414)303-3748 • carolmclain5@gmail.com

James Meinert
Villa du Cour Owners Association
Milwaukee, WI
(414)763-5323 • jmeinert1@ww.rr.com

Dan Merritt
The Glen of Brookfield Condominium
Brookfield, WI
(262)309-5665 • dmerritt33us@yahoo.com

Jayne Meyer
Tamarack Trails Community Services Association, Inc.
Madison, WI
(608)516-1610 • mshazmat@gmail.com

Sue Michalski
Emerald Woods Condominium Association
Milwaukee, WI
(414)315-9278 • sue.michalski@gmail.com

Larry Midtbo
Summit Beach Condominium Owners Association
McFarland, WI
(608)774-3411 • larrymidtbo@gmail.com

William Miehle
Remington Ridge Condominium Association LTD
De Pere, WI
wmiehle@imap.cc

Patricia Mikulsky
Eastwood Owners Association
Shorewood, WI
(920)366-9777 • patjer57@gmail.com

Gary Miller
Greenfield, WI
(414)380-4578 • gmiller.mke@gmail.com

Karen Miskimen
Sherman Terrace Association Inc
Madison, WI
(608)241-4449 • k09106m04@gmail.com

Tom Mitchell
Essex Place Condominium Association, Inc.
Mequon, WI
(414)469-1155 • thomas.d.mitchell@icloud.com

Paul Mora
Villa Vista Owner's Association, Inc.
Menomonee Falls, WI
phanpanasmora@gmail.com

Dale Morrell
Stillwater Condominiums
Pewaukee, WI
(262)933-6018 • morrelldale@gmail.com

Anita Moyer
Hampden Pines Condominium Association
Pewaukee, WI
(414)327-4004 • aski8.am@gmail.com

Nancy Munroe
Glen At Woodside Creek Condominium Association
Brookfield, WI
(630)326-9740 • namunroe@sbcglobal.net

Christine Murphy
Hampden Pines Condominium Association
Pewaukee, WI
(126)236-6622 4 • clmurphy1675@yahoo.com

Gina Murphy
Hawks Ridge Condominiums
Mukwonago, WI
(262)373-1777 • ginamurphy21@gmail.com

Linda Myers
Cherrywood Village Condominium Association, Inc.
Milwaukee, WI
(414)379-8822 • jkmyers4@sbcglobal.net

Mark Naumann
Pilgrim Glen
Menomonee Falls, WI
(414)331-0725 • mnaumann@wi.rr.com

Mary Kae Nelson
Hampshire Court Condominium Association
Milwaukee, WI
(414)378-9391 • marykae2@hotmail.com

Larry Nesper
Sherman Terrace Association Inc
Madison, WI
608-241-4449 • lnesper@wisc.edu

Tom Nettesheim
Highlands of Avondale
Pewaukee, WI • (414)276-5285

Connie Neuman
River Bluff Condominium Association, Inc.
Menomonee Falls, WI
(414)940-8286 • connieneuman1@gmail.com

Janine Neumann
Woods Edge Owners Association, Inc.
Waukesha, WI
(414)571-0678 • janineneumann23@gmail.com

Steve Neuy
Sister Bluff Estates Owners Association
Sister Bay, WI
(920)854-4764 • Sisterbluffestatesresmgr@gmail.com

John Niemann
River Bluff Condominium Association, Inc.
Menomonee Falls, WI
(262)309-9579 • j34444@gmail.com

Mary Jo Nott
The Glen of Brookfield Condominium
Brookfield, WI
(636)346-6351 • maryjonott@gmail.com

Nina Nowakowski
Princeton Homesite Condominiums
Pewaukee, WI
(414)218-1200 • nowakowski.nina@gmail.com

Kay Nussbaum
Neenah, WI
(920)558-4704 • kaydnuss@aol.com

Rebecca Obermyer
Country Club Villas Condominium Association
LTD
Waterford, WI
(262)442-3331 • gobermyer@hotmail.com

Ronald Oblizajek
Gardd Parc Condominium Association
Middleton, WI
(507)254-0337 • ronann1953@gmail.com

Denise O'Brien
Cherrywood Village Condominium Association,
Inc.
Milwaukee, WI
(414)355-2596 • litdenny@aol.com

Susan O'Brien
Stillwater Condominiums
Brookfield, WI
(262)373-1777 • llama4two@msn.com

Eamon O'Dowd
Cottage Glen
Ellison Bay, WI
(847)903-3488 • eodowd62@gmail.com

Kenneth Oh
Landmark on the Lake Condominium
Association
Milwaukee, WI
(201)314-1118 • kennethaoh1@gmail.com

Mike Ohm
Sister Bluff Estates Owners Association
Sister Bay, WI
(312)479-4216 • mohm@mac.com

FINANCIAL STRENGTH MEETS INDUSTRY EXPERIENCE.

At First Citizens Community Association Banking,
we understand your unique industry.

First Citizens Bank. Forever First.®

Thomas Engblom, VP

Regional Account Executive

312-209-2623

thomas.engblom@firstcitizens.com

FIRSTCITIZENS.COM/CAB



© 2024 First-Citizens Bank & Trust Company.
All rights reserved. MM#14881



Member
FDIC



YELLOWSTONE

L A N D S C A P E

- Award-Winning Landscape Maintenance
- Snow & Ice Management
- Tree Care
- Irrigation
- Turf Plant Healthcare
- Interiorscapes

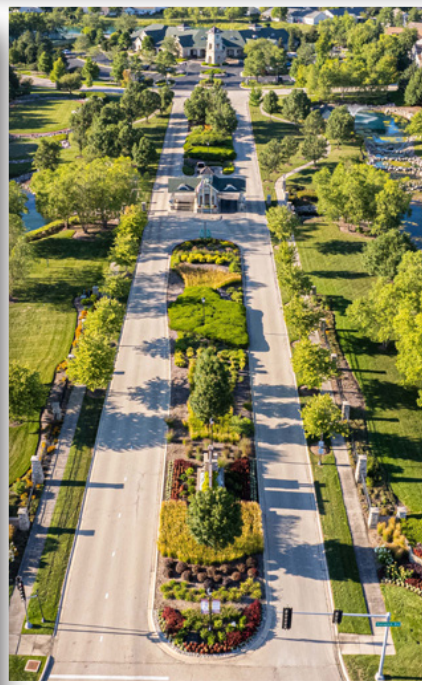

Excellence

IN COMMERCIAL LANDSCAPING

877.785.6685

ASSOCIATION MEMBERS



Dionne Ojeda
Villa du Cour Owners Association
Milwaukee, WI
(414)795-4405 • vdcbodsecretary@gmail.com

Betty O'Rourke
Metropolitan Place Residential Condominium Owners Association
Madison, WI
b_orourke126@yahoo.com

Carole Ostendorf
Kaitlin Woods Condominium Association Inc
Franklin, WI
(414)688-9915 • cgostendorf@gmail.com

Dave Otto
Parnell Woods Condominium Association
Milwaukee, WI
(414)281-1520 • dkotto@milwpc.com

Tom Packee
Pine Terrace Condominium Association
Oconomowoc, WI
(262)367-8885 • tpackee@aol.com

Vincent Panzarella
Greenfield, WI
(414)852-3306 • Panzarella43@gmail.com

William Parks
Willow Creek Homeowners Association
Milwaukee, WI
(414)514-1885 • william1944parks@gmail.com

Lillian Pegg
Villa du Cour Owners Association
Milwaukee, WI
(414)540-0004 • lil.e@mac.com

Candace Pegoraro
Tuckaway Shores Condominium
Franklin, WI
(414)324-4909 • candy.pegoraro01@gmail.com

Linda Penney
Pewaukee, WI
(414)491-9057 • lpenney6@aol.com

Robert Perelman
Metropolitan Place Residential Condominium Owners Association
Madison, WI
robertperelman46@gmail.com

John Peret
Overlook Trails Condominium Association, Inc.
Hartland, WI
jp7284@gmail.com

Loann Peterson
Nolen Shore Condominium Association
Madison, WI
(847)833-1813 • loann.peterson@gmail.com

Anita Pietrykowski
Water's Edge Condominium Association of Milwaukee
Milwaukee, WI
414-216-7254 • AMP49@aol.com

Steven Pike
Essex Place Condominium Association, Inc.
Mequon, WI
(608)692-3394 • steve.pike.essex@gmail.com

Barbara Pinekenstein
Hawks Ridge Condominiums
Mukwonago, WI
(262)373-1777 • bpineken@hccleaders.com

Betsy Piraino
Villa du Cour Owners Association
Milwaukee, WI
(414)350-7854 • betsypiraino@gmail.com

Peter Pochowski
Highlands of Avondale
Pewaukee, WI
(414)276-5285 • peterpochowski@gmail.com

Assessing community priorities is complicated

NO NEED TO GO IT ALONE

Our easy to understand reserve studies help your board make smarter, more confident decisions that support your community's financial health.

RESERVE™ ADVISORS
Long-term thinking. Everyday commitment.

For your reserve study proposal, contact us at (800) 221-9882 or visit reserveadvisors.com.

Every community management company is unique.

Our experts tailor solutions to meet and exceed your needs.

Turn to the experts for customized technology and industry-tailored banking solutions.

Diane White, CMCA
Vice President
(312) 823-2181
dwhite1@allianceassociationbank.com

Anthony Dister
Managing Director
(847) 909-1861
anthony.w.dister@allianceassociationbank.com

allianceassociationbank.com

Alliance Association Bank, a division of Western Alliance Bank. Member FDIC.



PROUD TO BE YOUR
**ASSOCIATION
 BANKING PARTNER**

Wintrust Community Advantage is one of the Midwest's leading financial service providers to condominium, townhouse, and homeowner associations. Everything a community association or property management company needs to manage its finances is our specialty.

We offer a complete suite of financial solutions and services to assist associations in managing their cash and operations, such as assessment collections, a variety of lending options, reserve investments, disbursement services, and account management services. If your members would rather pay assessments online, we can facilitate that. If you'd rather take out a loan for a new roof instead of depleting your reserve funds or issuing a special assessment, we can tailor a lending solution for your situation.

WINTRUST
 COMMUNITY ADVANTAGE
 YOUR ASSOCIATION BANKING PARTNER

Constantine Diskos | Relationship Management Officer
 850 W. North Shore Dr. | Hartland, WI 53029
 201 S. Hough St. | Barrington, IL 60010 (Main Office)
 847-304-5960 | cdiskos@communityadvantage.com
communityadvantage.com

Wintrust Community Advantage is a division of Barrington Bank & Trust Company, N.A., a Wintrust Community Bank.



James Polaski
 Lodges at Quarterdeck
 Condominium Owners
 Association, Inc.
 Sturgeon Bay, WI
 (414)254-9011 • jpolaski@wi.rr.com

Mary Pomeroy
 Maple Wood Green
 Condominium Association
 Madison, WI
 (608)819-6075
m8376518@aol.com

Harry Pommier
 Summit Beach Condominium
 Owners Association
 Batavia, IL
 (630)935-5145
hbommier@gmail.com

Mike Porter
 Westwood Village Condominium
 Owners Association, Inc
 Green Bay, WI
 (920)268-6296
Portermike59@gmail.com

Linda Presto
 Eastwood Owners Association
 Shorewood, WI
 (414)526-2554
presto.linda@gmail.com

Kevin Provost
 Meadowbrook Village
 Condominiums
 Pewaukee, WI
 (218)330-2159

Steve Pudloski
 Metropolitan Place Residential
 Condominium Owners
 Association
 Madison, WI
spudloski@me.com

Atis Purins
 Emerald Woods Condominium
 Association
 Elm Grove, WI
 (414)315-9278
atis.purins@gmail.com

John Randall
 The Glen of Brookfield
 Condominium
 Milwaukee, WI
 (414)540-0004
john9261@hotmail.com

Beth Ratledge
 Cherrywood Village
 Condominium Association, Inc.
 Brown Deer, WI
 (262)923-0846
b_lea2000@yahoo.com

Randall Rehberg
 Tuckaway Shores Condominium
 Franklin, WI
 (262)994-1918
rrehberg01@gmail.com

LeeAnn Reindl
 River Pine Owners Association
 Green Bay, WI
 (920)889-9566 • blreindl@gmail.com

Kevin Revolinski
 Sherman Terrace Association Inc
 Madison, WI
 608-241-4449 • revtravel@yahoo.com

Bill Rheingans
 Stillwater Condominiums
 Pewaukee, WI
 (262)232-8484 • wrheingans@gmail.com

Dan Ridel
 Glen of Mukwonago Condominium Inc.
 Mukwonago, WI
 (414)324-9136 • dsridel185@wi.rr.com

Carol Rietveld
 Pine Terrace Condominium Association
 Oconomowoc, WI
 (262)367-8885 • reedone@charter.net

Susan Riordan
 Water's Edge Condominium Association of
 Milwaukee
 Milwaukee, WI
 (414)744-8816 • sjriordan@wi.rr.com

Kent Ritchie
 Riverwalk Condominium Association
 West Allis, WI
 (414)327-2538 • kentritchie001@gmail.com

Bill Robison
 Beerline River Homes
 Milwaukee, WI
wgrobison@gmail.com

Cynthia Rogers
 Mequon on the Square Condominium
 Owners' Association
 Mequon, WI
 (860)620-7555 • rogers0323@sbcglobal.net

Dan Romanski
 Kaitlin Woods Condominium Association Inc
 Franklin, WI
 (262)995-3054 • dan.romanski@yahoo.com

Douglass Rosskamm
 Sister Bluff Estates Owners Association
 Chicago, IL
 (847)217-3335 • doug.rosskamm@corncast.net

John Rozanski
 Park Meadow Homes
 Milwaukee, WI
 414-423-6402 • johan@milwpc.com

ASSOCIATION MEMBERS

David Roznowski
Remington Ridge Condominium Association LTD
De Pere, WI
paperman158@gmail.com

Jim Salinsky
Eastwood Owners Association
Shorewood, WI
(414)202-3363 • jimosalinsky@gmail.com

Wayne Schelwat
Essex Place Condominium Association, Inc.
Mequon, WI
(414)350-6884 • weschelwat@icloud.com

Alan Rudrud
Maple Wood Green Condominium Association
Madison, WI
(608)241-1139 • abrudrud@ameritech.net

Phil Saul
The Homestead Condominium Association, Inc.
Waukesha, WI
(262)349-3699 • tksgame2@gmail.com

Robert Schmidt
Hickory Hills Owners Association
New Berlin, WI
(414)810-8064 • rschmidt58@outlook.com

Paul Ruggles
Cross Wind Cove Condominium Association
Pewaukee, WI
(414)322-9326 • ruggles.Paul@gmail.com

Jeanette Savard
Glen At Woodside Creek Condominium Association
Brookfield, WI
(630)326-9740 • wjsavard@gmail.com

Karen Schmitt
Milton, WI
(907)209-8037 • krs3343@gmail.com

Leslee Ruscitti
Cross Wind Cove Condominium Association
Pewaukee, WI
(262)527-5533 • leslee0903@gmail.com

Steve Sazama
The Glen of Brookfield Condominium
Brookfield, WI
(414)416-0916 • Steve@sazs.com

Mary Schmitz
Brookview Meadows
Green Bay, WI
(920)210-6279 • maryfsb@yahoo.com

James Rvmage
Bay Pointe Condominium Association
Oconomowoc, WI
(414)364-3036 • jrvmage11@gmail.com

Eileen Scalise
Gardd Parc Condominium Association
Middleton, WI
(608)206-6055 • litsee12@gmail.com

SuzAnne Schneider
Pewaukee, WI
(262)689-8500 • suzAnne53072@gmail.com

Jeff Sainio
Whispering Hills Owners Association, Inc.
Milwaukee, WI
(414)355-2966

Kathleen Schactner
West Ridge Homeowners Association
Slinger, WI
(262)707-1947 • Cathyshock@charter.net

Kathryn Schneider
Bay Pointe Condominium Association
Oconomowoc, WI
(262)844-2608 • kschneider@firstweber.com

Ted Salgado
Van Buren CityLofts Condominium Association, Inc.
Milwaukee, WI
ted1325@pm.me

Jo Ann Schalk
Emerald Woods Condominium Association
Elm Grove, WI
(414)315-9278 • jschalk@att.net

Nancy Schraufnagel
Gardd Parc Condominium Association
Middleton, WI
(608)658-8835 • schraufnancye@hotmail.com



Creating Landscapes for Life



**LANDSCAPE
CONCEPTS MGMT**

☎ (262) 900-1385
✉ info@landscapeconcepts.com
🌐 www.landscapeconcepts.com

Services provided:

Landscape Management
Landscape Construction
Landscape Design
Water Management
Tree Care

Seasonal Color
Snow & Ice Management
Urban Gardening
Holiday Decor



Jeremy Schwartz
Landmark on the Lake Condominium Association
Milwaukee, WI
(414)313-0703 • jschwartz@kapurinc.com

Dave Schweiger
Glen of Mukwonago Condominium Inc.
Mukwonago, WI
(262)246-4611 • dschweiger60@gmail.com

Linda Scott
Metropolitan Place Residential Condominium Owners
Association
Madison, WI
(608)400-2603 • lscott.sd@gmail.com

Melissa Scott
Woods Edge Owners Association, Inc.
Milwaukee, WI
scott.melissa.j@gmail.com

Claire Sedushak
Bay Pointe Condominium Association
Oconomowoc, WI
(262)844-8858 • csedushak@att.net

Bridget Seneczko
STONE VUE CONDOMINIUM
Oconomowoc, WI
(262)993-6692 • bseneczko@outlook.com

Sunil Sharma
Landmark on the Lake Condominium Association
Milwaukee, WI
(469)919-4199 • amicuz@gmail.com

Jennifer Shedd
Landmark on the Lake Condominium Association
Milwaukee, WI
(815)979-4601 • jennifer.e.shedd@gmail.com

Lisa Sinclair
Summit Beach Condominium Owners Association
Algoma, WI
(727)565-6048 • malimuso@gmail.com

Wally Smanski
Turnberry Reserve Condominium Association
Waukesha, WI
trcadir03@gmail.com

Susan Smeaton
Pilgrim Glen
Menomonee Falls, WI
(312)953-2074 • susansmeaton@aol.com

Mike Smith
Bay View Terrace Condominium Association
Milwaukee, WI
(414)331-2465
commish@milwpc.com

David Smith
Mequon on the Square Condominium Owners'
Association
Mequon, WI
(262)225-1180 • dsmithca022@gmail.com

Mark Smith
Regency House Condominium
Milwaukee, WI
masmith@lakecountryadvisors.com

Tony Snell
Landmark on the Lake Condominium Association
Milwaukee, WI
(803)445-9571 • tonysnellmke@gmail.com

Walter Sommer
Sister Bluff Estates Owners Association
Mequon, WI
(262)227-9832 • ws@sommersautomotive.com

Joe Spasiano
Van Buren CityLofts Condominium Association, Inc.
Milwaukee, WI
Salvs1957@gmail.com

Chris Sperry
Windsor Estates of Mequon Homes, Inc
Mequon, WI
(414)520-2375 • wempresident@yahoo.com

Geri Speth
Hampshire Court Condominium Association
Milwaukee, WI
(414)588-9074 • gerispeth@icloud.com

Bruce Sprenger
Highlands of Avondale
Pewaukee, WI
(414)276-5285 • springsb@wir.rr.com

Brian Spyhalski
Pheasant Run Condominium
Brookfield, WI
(414)207-5808 • brianspyhalski1964@gmail.com

Wendy Stachowitz
La Crosse, WI
(608)397-5058 • wendy.battlestonehoa@gmail.com

Marcia Staska
Hickory Hills Owners Association
New Berlin, WI
(262)573-4624 • marcia.staska@yahoo.com

James Steinbach
Tamarack Trails Community Services Association, Inc.
Madison, WI
(608)347-0234 • jbsteinb@gmail.com

Mark Steinberg
Glen At Woodside Creek Condominium Association
Brookfield, WI
(630)326-9740 • iffyweather@hotmail.com

Ann Steinberg
Princeton Homesite Condominiums
Pewaukee, WI
(262)370-5917 • annmsteinberg88@gmail.com

Michael Steinkle
Regency House Condominium
Milwaukee, WI
(414)276-8599

Karen Stempski
Willow Creek Homeowners Association
Milwaukee, WI
kes5229a@gmail.com

Louis Stippich
Hampshire Court Condominium Association
Milwaukee, WI
(414)964-6730 • louistippich@gmail.com

Heidi Stoltenberg
Beerline River Homes
Milwaukee, WI
(262)238-1480 • heidi.stoltenburg@gmail.com

Earl Stone
Cross Wind Cove Condominium Association
Pewaukee, WI
(414)659-4397 • estone@amfam.com

Susan Stone
Nolen Shore Condominium Association
Madison, WI
608-438-2559 • susanstone059@gmail.com

Patrick Storrs
West Ridge Homeowners Association
West Bend, WI
(414)322-5487 • pat@jpsorrs.com

Dick Streicher
Hampden Pines Condominium Association
Pewaukee, WI
(262)993-8773 • dick.streicher@gmail.com

William Sturm
Brookfield, WI
(414)791-2252 • williamsturm11@yahoo.com

Beth Swenson
Stonehedge Condominium Corp
Milwaukee, WI
aptone23@gmail.com

Paul Symons
Gallun Tannery Row: 1818 Condominiums
Owners Association, Inc.
Milwaukee, WI
passap2000@yahoo.com

Jane Tadych
Water's Edge Condominium Association of
Milwaukee
Milwaukee, WI
(414)460-7019 • janetadych@gmail.com

Valerie Tetzlaff
Bay Pointe Condominium Association
Oconomowoc, WI
(612)865-5020
valruth1@gmail.com

Bonnie Teuteberg
River Pine Owners Association
Green Bay, WI
(920)784-6583
bteuteberg@icloud.com

ASSOCIATION MEMBERS



Christopher Thomas
Meadowbrook Village Condominiums
Tempe, AZ
(605)570-1215
cthom427@gmail.com

Mark Thompson
Gallun Tannery Row: 1818 Condominiums Owners
Association, Inc.
Milwaukee, WI
(262)238-1480 • msthomp1@wi.rr.com

Sara Thompson
Regency House Condominium
Milwaukee, WI
(414)276-8599 • mrylnd.2014@gmail.com

Teresa Trawitzke
Tuckaway Shores Condominium
Franklin, WI
(414)540-0004 • ttrawit@gmail.com

Taylor Truttmann
Sherman Terrace Association Inc
Madison, WI
(920)609-8683 • taylortrutt@gmail.com

Dawna Vachon
Glen of Mukwonago Condominium Inc.
Mukwonago, WI
(262)424-3209 • dawnavachon@gmail.com

Gerald Van De Kreeke
Van De Kreeke & Associates, S.C.
Sheboygan, WI
(920)458-4351 • vandekreek@aol.com

Jan Van Rens
Woods Edge Owners Association, Inc.
Waukesha, WI
jvr600@gmail.com

Paul Vanderbloemen
Summit Beach Condominium Owners Association
Sun Prairie, WI
(608)235-1321 • pvanderbloemen@hotmail.com

Thomas Vandersteen
Westwood Village Condominium Owners
Association, Inc
Green Bay, WI
(920)366-4375 • TVanders@new.rr.com

Edward Vangemort
Cottage Glen
Ellison Bay, WI
(608)698-4009 • evg101250@gmail.com

Christi Vassiliou
Kaitlin Woods Condominium Association Inc
Franklin, WI
(414)617-1896 • christi_vassiliou@hotmail.com

Peg Vollmer
Pheasant Run Condominium
Brookfield, WI
(262)238-1480

Mary Wachenheim
Sister Bluff Estates Owners Association
Sister Bay, WI
(123)123-1234 • ffpas@earthling.net

Guy Weber
Nolen Shore Condominium Association
Madison, WI
615-263-0590 • guyweb77@gmail.com

Jayne Weller
Windsor Estates of Mequon Homes, Inc
Mequon, WI
wemsec@yahoo.com

Wendy Wells
Kaitlin Woods Condominium Association Inc
Franklin, WI
(414)617-8412 • wwells1020@hotmail.com

Ginny White
Tamarack Trails Community Services Association, Inc.
Madison, WI
(608)821-0056 • ginnywerginwhite@gmail.com

Jack Williams
Remington Ridge Condominium Association LTD
De Pere, WI
jacbarwill@wi.rr.com

Mary Wood
Hampshire Court Condominium Association
Milwaukee, WI
(612)619-9723 • woodx018@umn.edu

Carol Wood
Water's Edge Condominium Association of
Milwaukee
Milwaukee, WI
(414)323-9088 • caw1122@gmail.com

Stephan Woodland
Hawks Ridge Condominiums
Mukwonago, WI
(262)373-1777 • woodland.stephan@gmail.com

Laura Young
Kaitlin Woods Condominium Association Inc
Franklin, WI
(414)477-8723 • lany9807@gmail.com

David Zach
Water's Edge Condominium Association of
Milwaukee
Milwaukee, WI
(414)278-0414 • dmzach@mac.com

David Zarse
Country Club Villas Condominium Association LTD
Waterford, WI
(414)476-3876 • zdave@mac.com

Sharon Zenk
Summit Beach Condominium Owners Association
Algoma, WI
(920)371-9749 • szenk52@gmail.com

Merry Ziefle
Villa du Cour Owners Association
Milwaukee, WI
(414)915-5765 • reeny@aol.com



**CAI-WISCONSIN
2025 ANNUAL CONFERENCE & TRADE SHOW**

March 13, 2025

Brookfield Conference Center - 325 South Moorland Rd Suite 200, Brookfield WI 53005



ACCOUNTING/CPA

Cantey Associates

Karen Skoric
1737 S Naperville Rd Ste 103
Wheaton, IL 60189-5894
(630)315-3615 • kskoric@canteycpa.com

KerberRose, Certified Public Accountants

Lori Wimmer
10568 Country Walk Ln Ste 101
Sister Bay, WI 54234-9118
(920)854-2379 • Lori.wimmer@kerberrose.com

PBG Financial Services, Ltd.

Steven Silberman
1247 Waukegan Rd Ste 100
Glenview, IL 60025-3057
(847)770-6562 • ssilberman@pbgfild.com

ATTORNEYS

Husch Blackwell LLP

Shawn Anderson
511 N Broadway Fl 901 Ste 1100
Milwaukee, WI 53202-5504
(414)978-5354 • shawn.anderson@huschblackwell.com

Kaman & Cusimano

Jeffrey Kaman
8101 N High St Ste 370
Columbus, OH 43235-1442
(888)800-1042 • jkaman@kamancus.com

Kovitz, Shifrin, Nesbit

Bernardo Gonzalez
175 N Archer Ave
Mundelein, IL 60060-2301
(847)537-0500 • bgonzalez@ksnlaw.com

Law Firm/ Mediator

Michele Vaughan
605 W Main St
Madison, WI 53703-2633
(608)235-2946 • Mvaughan@bollervaughan.com

Law Office of John Perla

John Perla
250 N Sunny Slope Rd Ste 250
Brookfield, WI 53005-4802
(262)782-4000 • jperla@tds.net

Mayer, Graff, & Wallace LLP

Joshua Greatsinger
1425 Memorial Dr Ste B
Manitowoc, WI 54220-6707
(920)683-5800 • info@mgwlawwi.com

von Briesen & Roper, S.C.

Ryan Duffy
411 E Wisconsin Ave Ste 1000
Milwaukee, WI 53202-4409
(414)287-1259 • ryan.duffy@vonbriesen.com

BANKING & FINANCIAL

Alliance Association Bank

Diane White CMCA
13400 S Route 59 Unit 116 PMB 169
Plainfield, IL 60585-5830
(312)823-2181 • Dwhite1@allianceassociationbank.com

AvidXchange

Chelsea McKinney
1210 Avid Xchange Ln
Charlotte, NC 28206-3560
(713)574-1111 • cmckinney1@avidxchange.com

Capital One

Laurie Vineyard
1600 Capital One Dr
Mc Lean, VA 22102-3473
(903)513-4369 • laurie.vineyard@capitalone.com

CINC Capital, LLC

Robin Storey CMCA
107 Wedgefield Dr
Hilton Head Island, SC 29926-2260
(770)365-3331 • robin@cinccapital.com

Enterprise Bank & Trust

Rachel Rowley AMS, PCAM
150 N Meramec Ave
Clayton, MO 63105-3779
(331)305-0869 • rrowley@enterprisebank.com

First Citizens Bank

Thomas Engblom CMCA, AMS, PCAM
16806 Lisbon Ave
Panama City Beach, FL 32413-2338
(312)209-2623 • thomas.engblom@firstcitizens.com

Pacific Premier Bank

Justin York
15301 Dallas Pkwy Ste 850
Addison, TX 75001-6722
(972)701-1109 • jyork@ppbi.com

Pinnacle Financial Partners

Michael Roche AMS, PCAM
530 Johnnie Dodds Blvd Fl 2
Mount Pleasant, SC 29464-3083
(815)325-8108 • mike.roche@pnfp.com

Popular Association Banking

Martin Klauber
17459 W Bluff Dr
Grayslake, IL 60030-3006
(847)322-3149 • mklauber@popular.com

SmartStreet powered by BANC of California

Jeff Brown
5050 S Syracuse St Ste 1000
Denver, CO 80237-3384
(918)798-6172 • jeff.brown@bancofcal.com

BUILDER/DEVELOPERS

Paul Davis

Jenny Olson
W226N918 Northmound Dr Ste 100
Waukesha, WI 53186-1705
(414)383-3131 • jolson@pauldavis.com

CONSTRUCTION

Brookens Construction LLC

Aaron Brookens
6592 Lake Rd Ste D
Windsor, WI 53598-9812
(920)794-4611 • Aaron@brookens.com

Callen

Jen Cook
563W13131 Janesville Rd
Muskego, WI 53150-2907
(414)786-5940 • jen.cook@callenconstruction.com

CONSULTING

AAE Consulting Group

Austin Engelhardt
5888 Scenic Dr
West Bend, WI 53095-4412
(414)350-1630 • aengelhardt@aaeconsultinggroup.com

DECK PRODUCTS SERVICES

Deck Rescue, LLC

David Hydock
8494 Norwalk Rd
Litchfield, OH 44253-9109
(888)949-3625 • info@deckrescue.net

DOCUMENT PROCESSING

CondoCerts

Nadiah Khalid
8455 Lenexa Dr
Overland Park, KS 66214-1550
(913)725-1330 • nkhalid@condocerts.com

Wallrug DBA hoacta.app

Isaac Camacho
PO Box 3546
San Clemente, CA 92674-3546
(213)286-1396 • isaac@wallrug.io

ELECTION SERVICES

The Inspectors of Election, LLC

Kurtis Peterson
2794 Loker Ave W Ste 104
Carlsbad, CA 92010-6616
(858)329-0009 • info@theinspectorsofelection.com

Vote HOA Now

Cathi Sleight CMCA
PO Box 610
Sherwood, OR 97140-0610
(503)420-8663 • cathi@votehoanow.com

ELECTRICAL SERVICES

Pieper Electric

Richard Spaulding
5477 S Westridge Ct
New Berlin, WI 53151-7951
414-462-7700 • rick.spaulding@pieperpower.com

BUSINESS PARTNERS

ENGINEERS

Klein and Hoffman

David Weirick
150 S Wacker Dr Ste 1900
Chicago, IL 60606-4216
(312)855-1944 • dweirick@kleinandhoffman.com

RCL Engineering Group

Rachelle Martini
PO Box 1305
Waukesha, WI 53187-1305
(763)439-0787 • rmartini@rcleng.com

Waldman Engineering Consultants, Inc.

Trey Waldman
4300 Commerce Ct Ste 310
Lisle, IL 60532-3698
(630)922-3000 • treyw@waldmaneng.com

GENERAL CONTRACTOR

Facility Services Group, LLC

Tom Rogers
317 Oakton Ave
Pewaukee, WI 53072-3539
(262)695-1111 • tom@teamfsg.com

INSURANCE ADJUSTER

Gavnat and Associates

Jessica Nelson
9300 Hennepin Town Rd
Eden Prairie, MN 55347-3072
(763)251-8992 • jnelson@gavnat.com

INSURANCE

Acuity Insurance

Chelsea Burris
2800 S Taylor Dr
Sheboygan, WI 53081-8474
(800)242-7666 (1156)
cburris@acuity.com

Baer Insurance Services

Stan Heller
9701 Brader Way Ste 101
Middleton, WI 53562-9202
(608)830-5802 • stanh@baerinsurance.com

Community Association Underwriters of America

Joel Davis CIRMS
Cau Insurance
Schaumburg, IL 60168-0952
(847)894-5103 • jdavis@cauinsure.com

CondoLogic

Jennifer Tirado CIRMS
7741 Point Meadows Dr Ste 201
Jacksonville, FL 32256-9202
(904)329-7019 (1002) • customerservice@condologic.com

Distinguished Programs

Michael Thabet
1180 Avenue OfThe Americas Fl 16
New York, NY 10036-8401

Ian H. Graham Insurance

Tifinni Tegan CIRMS
200 E Randolph St
Chicago, IL 60601-6415
(312)841-0115 • tifinni.tegan@ianhgrahaminc.com

INSURANCE

CONTINUED...

Mid-State Insurance

Erica Joyce
7105 W Mequon Rd
Mequon, WI 53092-1825
(262)643-4674 • ericaj@midstateis.com

Robertson Ryan & Associates

Terrence Maloney
20975 Swenson Dr Ste 175
Waukesha, WI 53186-2073
(414)221-0341 • tmaloney@robertsonryan.com

The McGowan Companies

Joel Meskin CIRMS
20595 Shaker Blvd
Shaker Heights, OH 44122
(216)385-5610
jmeskin@mcgowanprograms.com

INTERNET

Zentro Internet

Linda Santos
324 E Wisconsin Ave Ste 1320
Milwaukee, WI 53202-4309
(414)885-5219
lsantos@zentrointernet.com



PROFESSIONAL COMMUNITY ASSOCIATION MANAGEMENT

Management Packages

- Financial Management
- Board Assisted Management
- Full Service Management

Forest Green Advantage

- Knowledgeable Managers**
Our managers are members of CAI and IREM providing you with current industry specific information
- 24/7 Emergency Service**
Our After-Hours Answering Service will direct owners to an on-call manager for assistance.
- Online Website Included**
Your community website with a document library, event calendar, owner ledger, maintenance requests are all included in our management packages.
- No additional office fees**
All fees are included in the management fee, association pays for actual postage and color copies if requested.

BUSINESS PARTNERS



LAKE & POND MANAGEMENT

SOLitude Lake Management
Pete Flipansick
1253 Jensen Dr Ste 103
Virginia Beach, VA 23451-5887
(888)480-5253
pete.flipansick@solitudelake.com

TIGRIS Aquatic Services, LLC
Sonja Wixom
8046 Old Highway Rd N
Saint Cloud, MN 56301-9431
(469)588-2919
swixom@tigrisusa.com

Wisconsin Lake & Pond Resource LLC
Zach Haas
N7828 Town Hall Rd
Eldorado, WI 54932-9640
(920)979-8390
zach@wisconsinlpr.com

LANDSCAPING/LAWN CARE

Balanced Environments, LLC
Eric Carlson
17950 W State Route 173
Old Mill Creek, IL 60083-9267
(224)303-9433
ecarlson@balancedenvironmentsinc.com

BrightView Landscape Services
Paige Cornale
1960 S Yale St
Santa Ana, CA 92704-3929
(818)737-2620
paige.cornale@brightview.com

Landscape Concepts Management
Olivia Hall
31711 N Alleghany Rd
Grayslake, IL 60030-9509
(847)223-3800
marketing@landscapeconcepts.com

Sebert Landscaping Company
Kim Riebel
1550 W Bartlett Rd
Bartlett, IL 60103-9502
(630)497-1000
kim@sebert.com

Villani Landshapers
Julie Metzger CMCA, AMS
N59W14397 Bobolink Ave
Menomonee Falls, WI 53051-5901
(262)252-4541
julie@villani-landshapers.com

Yellowstone Landscape
Mike Reyes
610 W Liberty St
Wauconda, IL 60084-3405
(414)522-0206
mreyes@yellowstonelandscape.com

Willow River Company
Daniel Heth
850 Kelly Rd
Hudson, WI 54016-7641
(715)529-6730
danielheth@willowrivercompany.com

MANAGEMENT SOFTWARE

BuildingLink
Timothy Jessup
85 5th Ave Fl 3
New York, NY 10003-3019
(917)705-6001
tim.jessup@buildinglink.com

CINC Systems
Juliana Cifuentes
3055 Breckinridge Blvd Ste 310
Duluth, GA 30096-7562
(678)205-1465 (2168)
juliana.cifuentes@cincsystems.com

ClickPay
Chris Schopen
2201 Lakeside Blvd
Richardson, TX 75082-4305
(610)412-4699
chris.schopen@realpage.com

Enumerate
Ashley Karr
2240 Sutherland Ave Ste 101
Knoxville, TN 37919-2333
(800)760-9966
ashley.karr@goenumerate.com

eUnify, Inc.
Sarah Sukta
4960 S Gilbert Rd Ste 1 PMB 434
Chandler, AZ 85249-5982
(480)802-4284
ssukta@eunify.net

Vantaca, LLC
Daniel Baughman
7040 Wrightsville Ave Ste 100
Wilmington, NC 28403-6181
(855)582-6822
daniel.baughman@vantaca.com

MARKETING

Big Rock Marketing LLC
John Leutermann
2841 Root River Pkwy
West Allis, WI 53227-2921
(414)305-4801
john@bigrockonline.com

MASONRY

CRC Concrete Raising of America Inc.
Erin Adams
2855 S 166th St
New Berlin, WI 53151-3552
(262)827-5000
eadams@crc1.com

Pavement Solutions, LLC
Connor Butler
7617 Il Route 31
Richmond, IL 60071-9722
(815)675-0696
contact@pavementsolutions.org

The Mudjacks LLC
Cameron Wilson
S29W27296 Green Ln
Waukesha, WI 53188-5820
(414)406-2140
Cameron@mudjacks.com

MASONRY

CONTINUED...

Weathershield, LLC
Todd Sarauer CMCA, AMS, PCAM
1415 Centre Cir
Downers Grove, IL 60515-1022
(414)373-0429
tsarauer@weathershield.us

PAINTING SERVICES & RETAILERS

CertaPro Painters
Sharmi DeSilva
2621 Van Buren Ave Ste 500
Norristown, PA 19403-2334
(612)961-4693
sdesilva@certapro.com

CertaPro Painters of Milwaukee
Paul Friedrich
1815 S 108th St
Milwaukee, WI 53214-4026
(414)350-7626
pfriedrich@certapro.com

IOC Construction
Drake Muhlenbeck
1425 Paramount Pkwy Ste B
Batavia, IL 60510-4416
(262)206-5078
dmuhlenbeck@iocconstruction.com

PEST CONTROL

Plunkett's Pest Control
Myles McDonough
40 52nd Way NE
Fridley, MN 55421-1014
(651)795-9909
myles.mcdonough@plunketts.net

RESERVE STUDIES

Association Reserves
Co-Lee Grev AMS, PCAM, RS
4658 Wayne Trace Rd
Eaton, OH 45320-8415
(513)643-6085
cgrev@reservestudy.com

Building Reserves, Inc.
Kevin Bobb RS
2018 Habberton Ave
Park Ridge, IL 60068-1736
(877)514-8256 (83)
kbobb@buildingreserves.com

Reserve Advisors, LLC
Todd Walter RS
735 N Water St Ste M175 Ste 175
Milwaukee, WI 53202-4103
(414)795-5512
todd@reserveadvisors.com

Superior Reserve Engineering & Consulting
Nik Clark
PO Box 270403
Milwaukee, WI 53227-7210
(888)688-4560
nik@superiorreserve.com

RESTORATION SERVICES

Giertsen Company

Eric Swanson
W223N798 Saratoga Dr Ste C
Waukesha, WI 53186-0412
(262)522-1918
erics@giertsenco.com

Holton Brothers, Inc.

Thomas Holton
1257 Terminal Rd
Grafton, WI 53024-9655
(262)204-6318
tom@holtonbrothers.com

Servpro

Andy Kahrs
N92W15600 Megal Dr
Menomonee Falls, WI 53051-1557
(262)250-1101
andy@servpromn.com

Servpro

Colette Wallner
2340 10th Ave
South Milwaukee, WI 53172
(414)421-3500

SERVPRO Milwaukee North

Will Burrier
N92W15600 Megal Dr
Menomonee Falls, WI 53051-1557
(262)250-1101
will@servpromn.com

Sid Grinker Restoration, Inc

Shari Engstrom
1719 N Vel R Phillips Ave
Milwaukee, WI 53212-3603
(414)264-7470
shari@sidgrinker.com

Trademark Restoration, Inc.

Adam Pospischil
149 State St
Beloit, WI 53511-6251
(800)293-0221 (1)
adamp@trademarkrestorationinc.com

PuroClean Disaster Services

Brandon Peronto
1364 Reber St
Green Bay, WI 54302-2004
(920)965-8339
pdsilmarketing@puroclean.com

ROOFING

Avondale Roofing

Kyle Ross
111 Interstate Blvd
Edgerton, WI 53534-9399
(608)690-8255
Kross@Avondaleroofing.com

Elegant Exteriors of Wisconsin

Nicholas Morn
1190 Richards Rd Ste 6B
Hartland, WI 53029-8302
(414)405-2794
nick@elegantexteriorsofwi.com

GAF Roofing Material Manufacturer

Joseph Plonske
1593 Butternut Rdg
Oconomowoc, WI 53066-3408
(262)239-2825
joseph.plonske@gaf.com

SJS Roofing & Construction

Steven Swenson
9825 S 13th St
Oak Creek, WI 53154-4923
4143045089
steves@sjs-construct.com

TMC Exteriors, LLC

Thomas Frizzle
602 W North Shore Dr
Hartland, WI 53029-8308
(214)868-8239
info@tmcexteriors.com

Waukesha Residential Roofing, Inc.

Brian Henry
W226N825 Eastmound Dr Ste 1
Waukesha, WI 53186-1693
(262)521-1112
bhenry@waukesha-roofing.com

SECURITY PRODUCTS & SERVICES

Allied Universal Security Services

Tiffany Minegar
161 Washington St Ste 600
Conshohocken, PA 19428-2083
(404)898-1600
tiffany.minegar@aus.com

Centec Security and Fire Alarm Systems

Mark Strunsee
W228N727 Westmound Dr
Waukesha, WI 53186-7002
(262)549-6000
mstrunsee@centecsecurity.com

TREE CARE SERVICES

American Tree Experts, Inc.

Jesse Zieminski
2100 S Springdale Rd
New Berlin, WI 53146-1641
(262)542-0404
jessez@atetreecare.com

Bank-A-Count Corporation

Ron Stoflet
1666 Main St
Rudolph, WI 54475
(800)445-3913
rstoflet@bank-a-count.com

SavaTree

Brian Emmick
30W310 Butterfield Rd
Warrenville, IL 60555-1513
(630)821-7752
bemmick@savatree.com

Wachtel Tree Service

Ron Gumz
PO Box 716
Merton, WI 53056-0716
(262)538-1900
rgumz@wachteltree.com

WINDOWS AND DOORS

LiftMaster - Chamberlain Group

Josh Dobnikar
300 Windsor Dr
Oak Brook, IL 60523-1510
(571)888-2799
Josh.dobnikar@liftmaster.com

VIEW ONLINE DIRECTORY

for most up-to-date contact information

SCAN
ME! >>>



Setting new standards, exceeding expectations

Our reputation as an industry leader is built on a team approach that allows us to not only meet but exceed the needs of Condominium and Homeowner Associations.



**PROPERTY
MANAGEMENT**

262-661-4284 • info@mpcpm.com



2023 Platinum Sponsor

360 Commercial Real Estate

Katie Myhre
 701 E Washington Ave Ste 2 Ste L12
 Madison, WI 53703-2958
 (608)807-0660 • kcmmyhre@360cres.com

Bay Property Services

Alan Duessler CMCA
 6214 State Hwy 42
 Egg Harbor, WI 54209-9135
 (920)559-7438 • alan@baypropertydc.com

Birwood Property Management

Rachel Ostrowsky
 3165 E Washington Ave
 Madison, WI 53704-4330
 (608)241-4449 • rachel@birwood.net

Bordertown Realty, Inc.

Jean Conners
 744 Ryan Dr Ste 103
 Hudson, WI 54016-7992
 (715)386-6000 (201) • Jean@BordertownRealty.com

Caribou Property Management

Steve Cousino CMCA, AMS
 17 Applegate Ct Ste 101
 Madison, WI 53713-3100
 (608)234-4390 • steve@cariboupm.com

Stacie Gaustad
 17 Applegate Ct Ste 101
 Madison, WI 53713-3100
 (608)492-1314 • stacie@cariboupm.com

Noah Tompkins
 17 Applegate Ct Ste 101
 Madison, WI 53713-3100
 (608)286-3825 • noah@cariboupm.com

Cities Management

Penny Mixhau CMCA
 1331 Tyler St NE Ste 202
 Minneapolis, MN 55413-4544
 (651)775-8302 • pennym@citiesmanagement.com

Coal Morton, Inc

Louis Glauner
 2318 Superior St
 Madison, WI 53704-4632
 (608)284-9676 • Lou@coalmorton.com

DSI Real Estate Group

Laurie Wrosch CMCA, AMS
 708 River Pl
 Madison, WI 53716-4006
 (847)274-5561 • lwrosch@yahoo.com
 http://www.engineeringsupportservice.com

Elite Properties, Inc.

Kennedy Allen
 700 Larry Ct
 Waukesha, WI 53186-1803
 (262)373-1777 (242) • kallen@eliteprop.org

Victoria Fox CMCA
 700 Larry Ct
 Waukesha, WI 53186-1803
 (262)373-1777 • vfox@eliteprop.org

Emily Foy CMCA, AMS
 700 Larry Ct
 Waukesha, WI 53186-1803
 (262)373-1777 • efoy@eliteprop.org

Katherine Guden
 700 Larry Ct
 Waukesha, WI 53186-1803
 (262)844-3247 • kguden@eliteprop.org

Elite Properties, Inc. *Continued...*

Rebecca Hansen
 700 Larry Ct
 Waukesha, WI 53186-1803
 (262)373-1777 • bhansen@eliteprop.org

Frank Hozeny
 700 Larry Ct
 Waukesha, WI 53186-1803
 (262)373-1777 (226) • fhozeny@eliteprop.org

Sara Moker CMCA, AMS, PCAM
 700 Larry Ct
 Waukesha, WI 53186-1803
 (262)373-1777 (225) • sclark@eliteprop.org

Lexi Schwager
 700 Larry Ct
 Waukesha, WI 53186-1803
 (262)373-1777 • lschwager@eliteprop.org

Stephanie Smulyan
 700 Larry Ct
 Waukesha, WI 53186-1803
 (262)373-1777 • ssmulyan@eliteprop.org

Elyon Property Management

Andrew Elovic
 600 52nd St Ste 310 Suite 310
 Kenosha, WI 53140-3423
 (262)612-3565 • andrew@elyon-pm.com



Public insurance adjusters
 for home owner, commercial,
 and association claims.

GAVNAT & ASSOCIATES Public Insurance Adjusters

9300 Hennepin Town Road
 Eden Prairie, MN 55347

📞 763.251.8992
 🌐 Gavnat.com

**INSURANCE COMPANIES
 DON'T WORK FOR YOU.
 WE DO.**

MANAGEMENT COMPANIES



Forest Green Realty & Management

Sarah Auer
8575 W Forest Home Ave Ste 140
Greenfield, WI 53228-3470
(414)425-3134 (26) • sauer@forestgreenrealty.com

Kirsten Capps CMCA, AMS
W229S8760 Clark St
Big Bend, WI 53103-9718
(414)425-3134 (15) • kcapps@forestgreenrealty.com

Dana LeClaire
8575 W Forest Home Ave Ste 140
Milwaukee, WI 53228-3470
(414)425-3134 (18) • dana@forestgreenrealty.com

Founders 3 Real Estate Services

Patricia Lux
725 N Plankinton Ave Unit 617
Milwaukee, WI 53203-2428
(414)249-2132 • plux@founders3.com

Scott Schmidt
252 E Highland Ave
Milwaukee, WI 53202-3131
(414)271-1111 • ssschmidt@founders3.com

Christy True CMCA, AMS
252 E Highland Ave
Milwaukee, WI 53202-3131
(414)345-7414 • ctrue@founders3.com

Fox Valley Management, LLC

Tracy Spieth
PO Box 968
Appleton, WI 54912-0968
(920)840-3372 • tracy.spieth@foxvalleymgmt.com

Gallun Tannery Row: 1818 Condominiums Owners Association, Inc.

Michael Landre
10520 N Baehr Rd Ste Q
Mequon, WI 53092-6701
(262)238-1480 • mlandre@huntmanagement.com

Geneva National Community Association

Rick Pozdol
N3387 Petrie Rd
Lake Geneva, WI 53147-2608
(262)245-9759 • rick@gnpropertymgmt.com

Goldfinch, Inc

Morgan Carew
2611 Libal St
Green Bay, WI 54301-2865
(920)432-7176 (104) • mcarew@goldfinchliving.com

Stacey Carew
2611 Libal St
Green Bay, WI 54301-2865
(920)432-7176 • scarew@goldfinchliving.com

Darlene Fink
2611 Libal St
Green Bay, WI 54301-2865
(920)432-7176 (101) • dfink@goldfinchliving.com
<http://www.goldfinchliving.com>

Michelle Lane
2611 Libal St
Green Bay, WI 54301-2865
(920)432-7176 (116) • mlane@goldfinchliving.com

Jeanette Olsen
2611 Libal St
Green Bay, WI 54301-2865
(920)432-7176 (110) • jolsen@goldfinchliving.com

Goldfinch, Inc Continued...

Jamie Plog CMCA
2611 Libal St
Green Bay, WI 54301-2865
(920)432-7176 • jplog@goldfinchliving.com

Josh Scheer
530 Karl St
Green Bay, WI 54301-2217
(920)241-2217 • jscheer@goldfinchliving.com

ELITE
PROPERTIES INC.

Condominium Associations

HOA Management

Maintenance Services

Property Sales

The **service** you deserve
The people you **trust**

262.373.1777 • eliteprop.org

Hunt Management

Madison Clements
10520 N Baehr Rd Ste Q
Mequon, WI 53092-6701
(262)238-1480 • madison@huntmanagement.com

Antoinette Collins
10520 N Baehr Rd Ste Q
Mequon, WI 53092-6701
(262)238-1480 (121) • antoinette@huntmanagement.com

Jennifer Gannon
10520 N Baehr Rd Ste Q
Mequon, WI 53092-6701
(262)238-1480 • jgannon@huntmanagement.com

Wayne Grabowska CMCA, AMS
10520 N Baehr Rd Ste Q
Mequon, WI 53092-6701
(414)651-6448 • wgrabowska@huntmanagement.com

Terry Handel CMCA, AMS, PCAM
10520 N Baehr Rd Ste Q
Mequon, WI 53092-6701
(262)238-1480 • thandel@huntmanagement.com

Samantha Hoppe CMCA, AMS
10520 N Baehr Rd Ste Q
Mequon, WI 53092-6701
(262)238-1480 • samantha@huntmanagement.com

Christine Hunt
10520 N Baehr Rd Ste Q
Mequon, WI 53092-6701
(262)238-1480 • cshunt@huntmanagement.com
<http://www.huntmanagement.com>

Jeffrey Hunt CMCA, AMS, PCAM
10520 N Baehr Rd Ste Q
Mequon, WI 53092-6701
(262)238-1480 • jhunt@huntmanagement.com
<http://www.huntmanagement.com>

Stefanie Lamparter
10520 N Baehr Rd Ste Q
Mequon, WI 53092-6701
(314)402-9814 • s.lamparter@outlook.com

Nicole (Nikki) Mahsem CMCA
10520 N Baehr Rd Ste Q
Mequon, WI 53092-6701
(262)238-1480 • nikki@huntmanagement.com

Claudia Mendoza
10520 N Baehr Rd Ste Q
Mequon, WI 53092-6701
(262)238-1480 • claudia@huntmanagement.com

Heather Sadler CMCA, AMS
10520 N Baehr Rd Ste Q
Mequon, WI 53092-6701
(262)378-0871 • hsadler@huntmanagement.com

JBj Companies, Inc.

Lisa Komppa AMS, PCAM
W178N9912 Rivercrest Dr Ste 101
Germantown, WI 53022-4662
(262)255-1800 (102) • lisa@jbcompanies.com

Knickerbocker on the Lake

Lawrence Robe CMCA, AMS
S70W13775 Tess Corners Dr
Muskego, WI 53150
(414)837-1028 • gm@knickerbockeronthelake.com

Lakes Property Management, LLC

Ryan Southwick
700 Veterans Pkwy Unit 204
Lake Geneva, WI 53147-4621
(262)949-4754 • ryan@lakespropertymgt.com

Madison Property Management, Inc.

Peter Jones
1202 Regent St
Madison, WI 53715-3600
(608)251-8777 • peterj@madisonproperty.com

Kelley Still
1202 Regent St
Madison, WI 53715-3600
(608)237-7674 • kelleys@madisonproperty.com
<http://madisonproperty.com>

MPC Property Management, LLC

Jamie Gill CMCA, AMS
120 E Chestnut St
Burlington, WI 53105-1411
(262)661-7330 • jamie@mpcpm.com

Bernard Petersen
120 E Chestnut St
Burlington, WI 53105-1411
(262)661-4284 • bernardpete@mpcpm.com

Carissa Pezewski CMCA, AMS, PCAM
120 E Chestnut St
Burlington, WI 53105-1411
(262)210-6638 • carissa@mpcpm.com

Samantha Serak
120 E Chestnut St
Burlington, WI 53105-1411
(815)354-0254 • Samantha@mpcpm.com

New Vision Management & Consulting

Julie Peterson
7009 Ernest Dr
Franklin, WI 53132-8907
(414)640-3428 • julie@nvconsultant.com

North Shore Property Management, Inc.

Cory Even
2129 Blue Heron Dr
Delavan, WI 53115-3938
(262)745-4854 • ckrec2000@gmail.com

Ogden & Company, Inc.

Deanna Beine
1665 N Water St
Milwaukee, WI 53202-2061
(414)377-3384 • deannab@ogdenre.com

Chad Emrath CMCA, AMS
1665 N Water St
Milwaukee, WI 53202-2061
(262)894-5794 • chade@ogdenre.com

Rebecca Hinkle CMCA
6810 Novak Rd
Caledonia, WI 53402-1550
(262)417-2426 • beckyh@ogdenre.com

Violetta Jaskula
31107 76th St
Salem, WI 53168-9578
(414)852-4643 • violetj@ogdenre.com

Cammi Sowa
1665 N Water St
Milwaukee, WI 53202-2061
(262)501-3422 • cammisowa@hotmail.com

Michael Testa
1665 N Water St
Milwaukee, WI 53202-2061
(815)482-0105 • miket@ogdenre.com

Outlook Management Group, LLC AMO

Raymond Balfanz
S74W16853 Janesville Rd
Muskego, WI 53150-8618
(414)369-3511 • ray@outlookmgmt.com

PMI Fox Valley

Timothy Mcvey
1331 American Dr
Neenah, WI 54956-1401
(920)383-4998 • tim@pmifoxvalley.com

Pointe Association Management

Scooter Laufer
120 W Commerce Blvd Ste A
Slinger, WI 53086-9471
(262)224-6752 • scooter@pointeam.com

Prima Management

Erica Banda
6273 University Ave Ste E
Middleton, WI 53562-3476
(608)441-5420 (1005) • ebanda@primapros.com

Kallie Lane CMCA, AMS
621 West St
Baraboo, WI 53913-2049
(608)441-5420 • klane@primapros.com

Property Management Concepts

Kathryn Kesler
525 Main St
La Crosse, WI 54601-4022
(608)780-0485 • kay@pmcmgmt.com

MANAGEMENT COMPANIES



Prospect Management Company

Michael Etteldorf
224 N 76th St
Milwaukee, WI 53213-3532
(414)540-0004 • metteldorf@pmcwi.com

Mark Schultz CMCA

224 N 76th St
Milwaukee, WI 53213-3532
(414)540-0004 • mschultz@sentrymgt.com

Erica Uremovich CMCA

224 N 76th St
Milwaukee, WI 53213-3532
(262)370-1748 • euremovich@sentrymgt.com

Sentry Management, Inc.

Michael Leach PCAM
11308 W Copeland Ave
Hales Corners, WI 53130-1122
(414)881-7141 • mleach@sentrymgt.com
<https://www.sentrymgt.com/offices/madison/>

Superior Condo Management

Nic Schilling
2152 Colladay Point Dr
Stoughton, WI 53589
(608)492-1976 • nic@superiorcondomanagement.com

Superior Property Group

Jared Pinkus
PO Box 8566
Madison, WI 53708-8566
(414)702-4821 • Jared@superiorpropertygroup.org

Tamarack Trails Community Services Association, Inc.

Stacey Haberman
110 S Westfield Rd
Madison, WI 53717-1521
(608)833-1615 • Stacey.haberman@tamaracktrails.com

The Carryl Company, LLC

Cheri Carryl
PO Box 8154
Madison, WI 53708-8154
(608)222-9580 • thecarrylco@gmail.com

Voyager Village Property Owners Association, Inc.

Steve Johnson
28851 Kilcare Rd
Danbury, WI 54830-8506
(715)733-0206 • steve@voyagervillage.com

Washington Properties, Inc.

Carrie Amos
6939 Mariner Dr Ste A-B
Mount Pleasant, WI 53406-4090
(262)884-9725 • camos@wpiracine.com

TJ Orth

6939 Mariner Dr Ste A-B
Mount Pleasant, WI 53406-4090
(262)886-1333 • tjorth@wpiracine.com
<http://www.wpiracine.com>

Heidi Mares

6939 Mariner Dr Ste A-B
Mount Pleasant, WI 53406-4090
(262)884-9726 • hslivon@wpiracine.com

Meredith Orth

6939 Mariner Dr Ste A-B
Mount Pleasant, WI 53406-4090
(262)886-1333 • morth@wpiracine.com
<http://www.wpiracine.com>

XCHEKR Corp.

David Spector CMCA, AMS, PCAM
12710 N Lake Shore Dr
Mequon, WI 53092-3315
(917)207-8322 • david@xchekr.com

Other

Conrad Holling
15608 W Ridge Rd
New Berlin, WI 53151-1578
(262)797-7838 • jandcholling@sbcglobal.net

Thomas Skibicki CMCA

2572 S 69th St
Milwaukee, WI 53219-2501
(630)624-9311 • andrew.skibicki@gmail.com

Angela Snyder

7324 Pine Ridge Dr
Burlington, WI 53105-8392
(262)206-4787 • augiesang@gmail.com

David Stephan

7314 Pond View Rd
Middleton, WI 53562-3726
(608)472-4932 • david@pronouncedproperty.com

SPONSORSHIP OPPORTUNITIES

2025

Now Available!

Learn More Online at
cai-wi.org



RR Robertson Ryan Insurance

Maloney Group



Terry Maloney

Vice President

(414) 221- 0341

tmaloney@robertsonryan.com



Ryan Maloney

Vice President

(414) 221- 0346

rmaloney@robertsonryan.com



Garrett Maloney

Vice President

(414) 221- 0324

gmaloney@robertsonryan.com

Your Trusted Insurance Partner



The Trusted Choice®

WISCONSIN CONDOMINIUM/HOMEOWNER ASSOCIATION LAW

Kaman & Cusimano provides comprehensive information and education to the board. Stressing communication, not litigation, our attorneys work to protect property values and promote harmony within community associations.



MAXIMIZING UNITY IN THE COMMUNITY



KAMAN & CUSIMANO ^{LLC}

COMMUNITY ASSOCIATION ATTORNEYS

Lydia J. Chartre, Partner – lchartre@kamancus.com

Daniel J. Miske, Partner – dmiske@kamancus.com

Wicondolaw.com

Wihoalaw.com

Annual SPONSORS 2024

PLATINUM



GOLD



SILVER

BRONZE





11801 W. Silver Spring Dr.
Suite 200
Milwaukee, WI 53225

THANK YOU TO OUR MEMBERS!

*This Association wouldn't be
possible without your support.*



FOR INFORMATION ON HOW TO JOIN CAI-WI

PLEASE VISIT WWW.CAI-WI.ORG OR CALL (414) 788-0640